

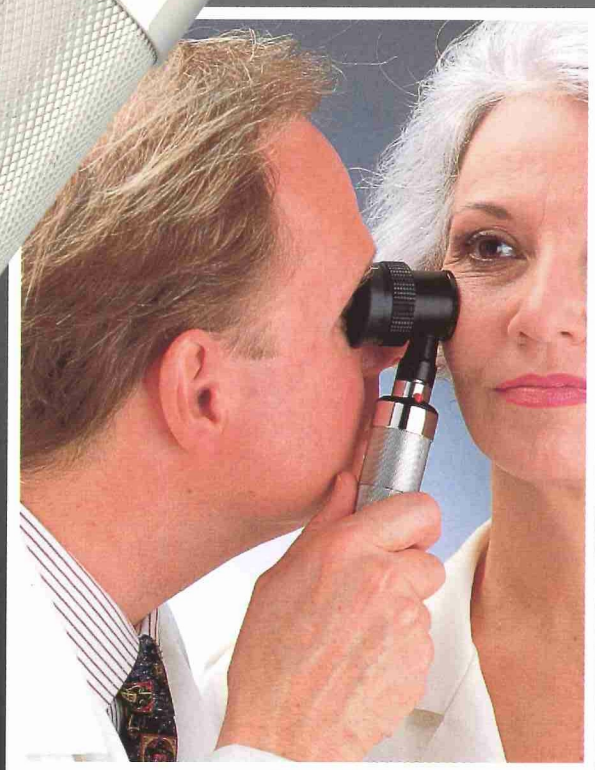

Focus:
Suspicious skin lesions

Resolution:
Welch Allyn's
EpiScopeTM
Skin Surface Microscope



Pigmented skin lesions are often difficult to diagnose, yet they have potentially dangerous consequences. The worldwide morbidity rate of malignant melanoma is increasing faster than that of any other form of cancer except lung cancer. Because not all pigmented skin lesions can be diagnosed by their clinical appearance alone, Welch Allyn's advanced skin surface microscope opens up a new dimension by offering you long-lasting Halogen illumination for true tissue color and 10x magnification for greater detail, resulting in more accurate diagnoses. Welch Allyn's powerful, portable EpiScope Skin Surface Microscope helps you focus on early detection and treatment of suspicious moles and lesions.



® 4341 State Street Road
P.O. Box 220

Welch Allyn Skaneateles Falls, NY 13153-0220
(315) 685-4560

Incorporate Welch Allyn's EpiScope™ into your practice.

Patient awareness of malignant melanoma has dramatically increased over the last 10 years, a period during which its incidence has doubled in most parts of the world. Affordable and easily incorporated into your practice, Welch Allyn's new EpiScope helps doctors allay patients' concerns by examining the entire skin surface and making accurate measurements of skin lesions. When it comes to your patients' health care concerns Welch Allyn's EpiScope offers you an economical way to expand your practice.

- **More accurate diagnoses** - Bright 3.5v halogen illumination and advanced 10x optics system ensure true tissue color and accurate identification of suspicious lesions.

- **Attaches to rechargeable handle** - An affordable investment because it fits on any Welch Allyn 3.5v battery power source.

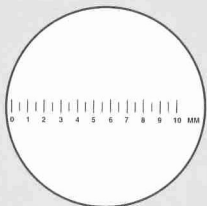

Reticle Contact Plate
Allows easy measurement in mm indicators, of the specific dimensions of a suspicious lesion.



No cross-contamination
Removable contact plate is autoclavable to eliminate possibility of cross-contamination.

Easy to focus - Large, knurled focusing ring permits sharp focus on moles or lesions.

Comfortable eyepiece
Soft rubber eyewear protector allows practitioner to comfortably place instrument between eye and lesion.

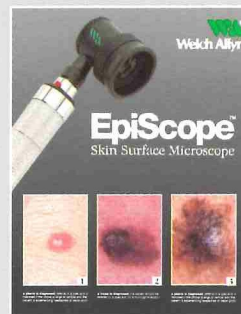

Handy wall chart - Free laminated wall chart highlights 12 of the most common pigmented skin lesions, to teach your patients the ABCDs (Asymmetry, Border irregularity, Color variegation and Diameter) of early malignant melanoma.

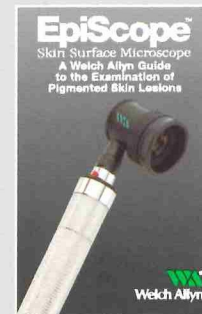

Owner's manual
Includes introduction to skin surface/epiluminescence microscopy, tables of diagnosis criteria and numerous detailed photographs by a leading internationally-known dermatologist.

Fully portable - Soft carrying case accommodates handle and includes pouch for extra front cover.

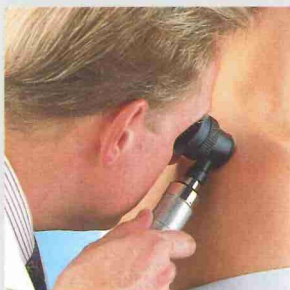
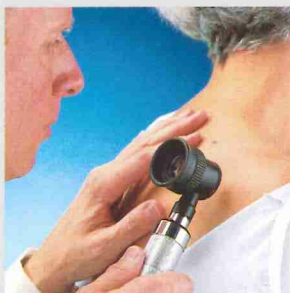

ORDERING INFORMATION

Catalog No.	Description
47300	3.5v Halogen EpiScope (instrument head only) with Reticle Contact Plate
03000	3.5v Halogen replacement lamp for No. 47300 EpiScope.
47351	3.5v Halogen EpiScope Set, includes EpiScope with Reticle Contact Plate, 71000 3.5v Rechargeable Handle with nickel cadmium battery and 05232 Soft Carrying Case
47355	Same as 47351 but export (Specify country and voltage). Conforms to IEC 601-1, 220-250v, 50/60 HZ.
47310	Reticle Contact Plate
47320	Plano Contact Plate
05232	Soft Carrying Case



Welch Allyn

4341 State Street Road
P.O. Box 220
Skaneateles Falls, NY 13153-0220
(315) 685-4560